4. Sarabande
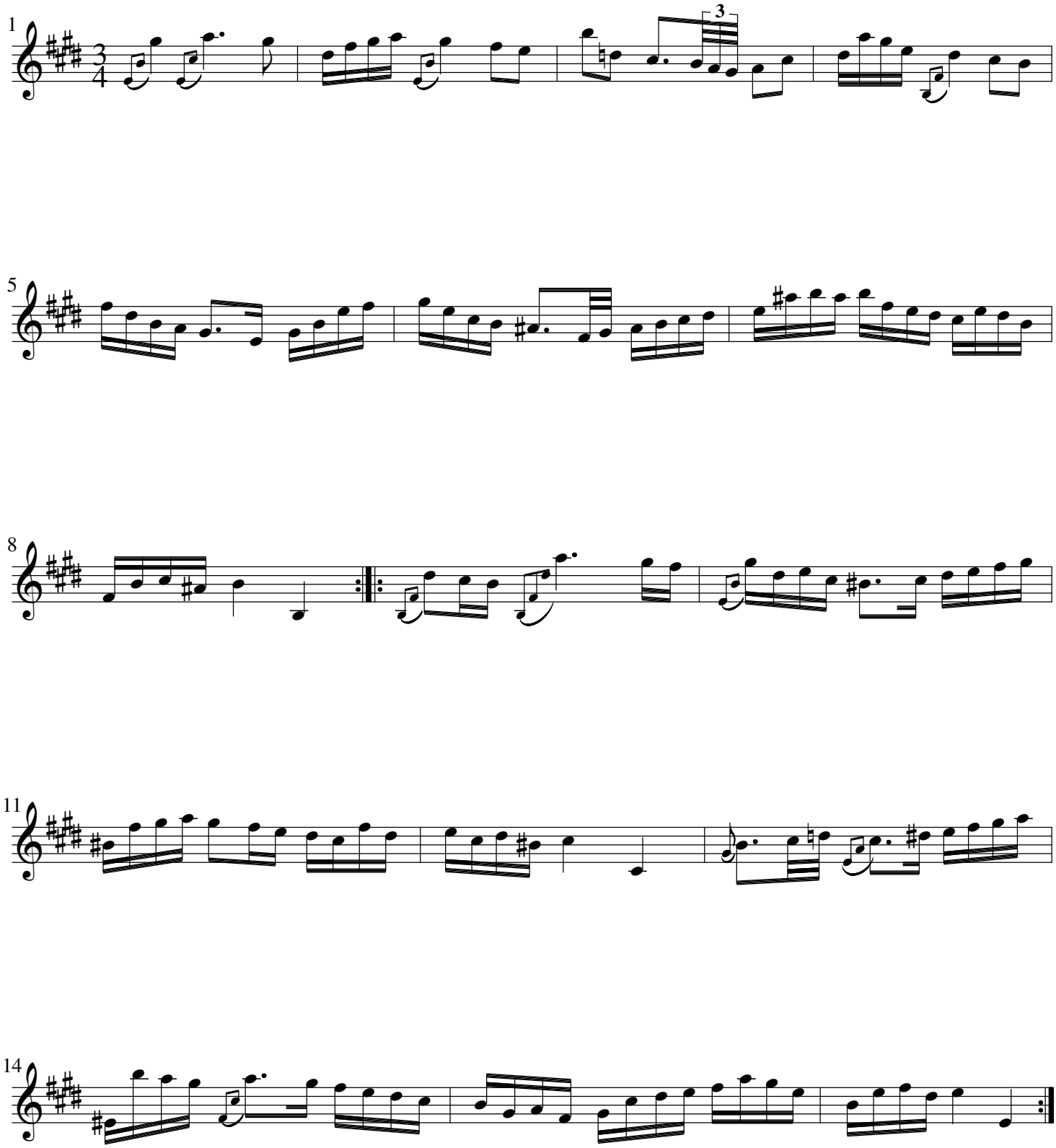
Bach-Suite I