J.S. Bach (1685-1750)

Suite III für Violoncello

1. Prélude

Einrichtung für Bariton-Saxophon Christoph Falley

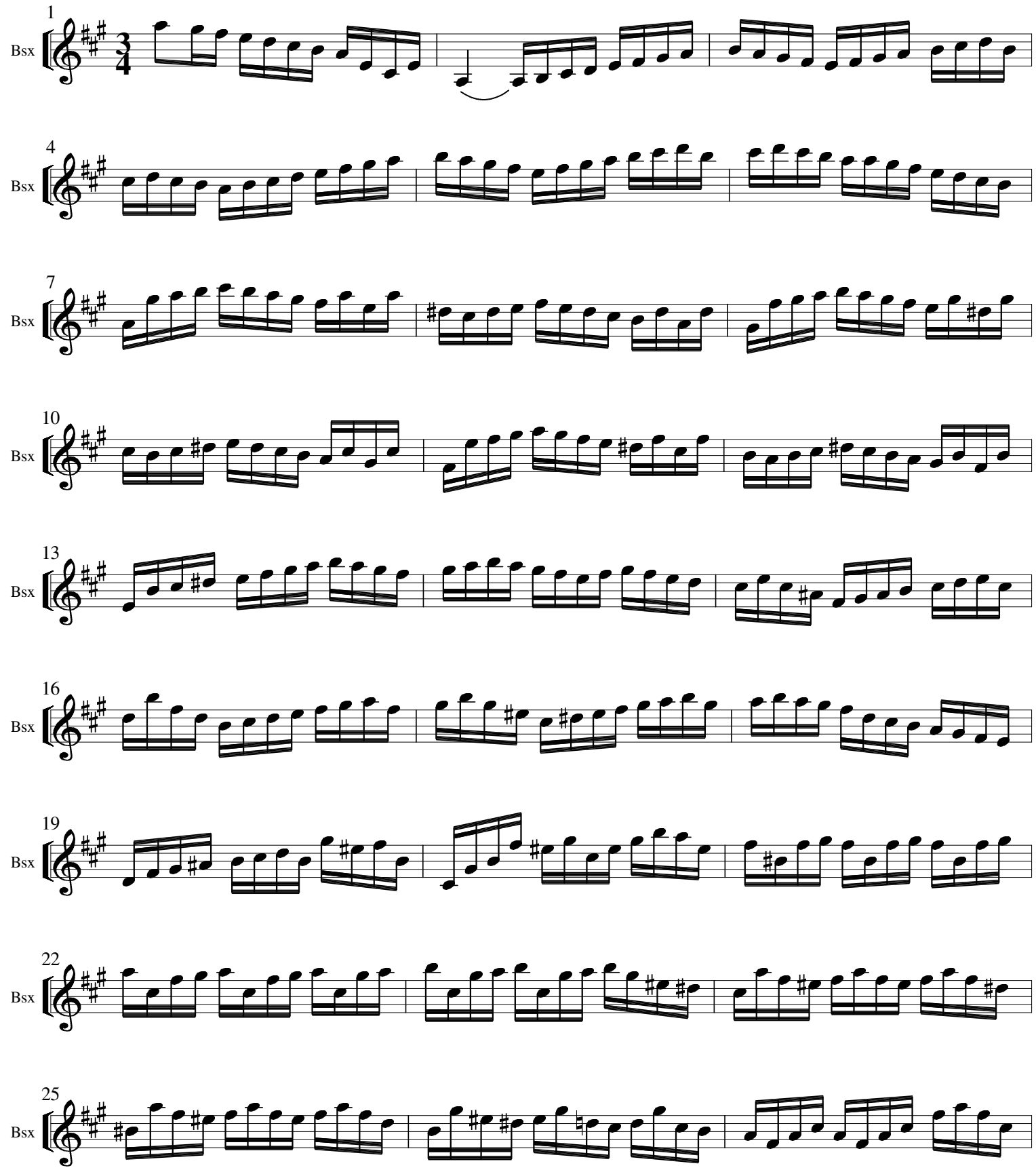

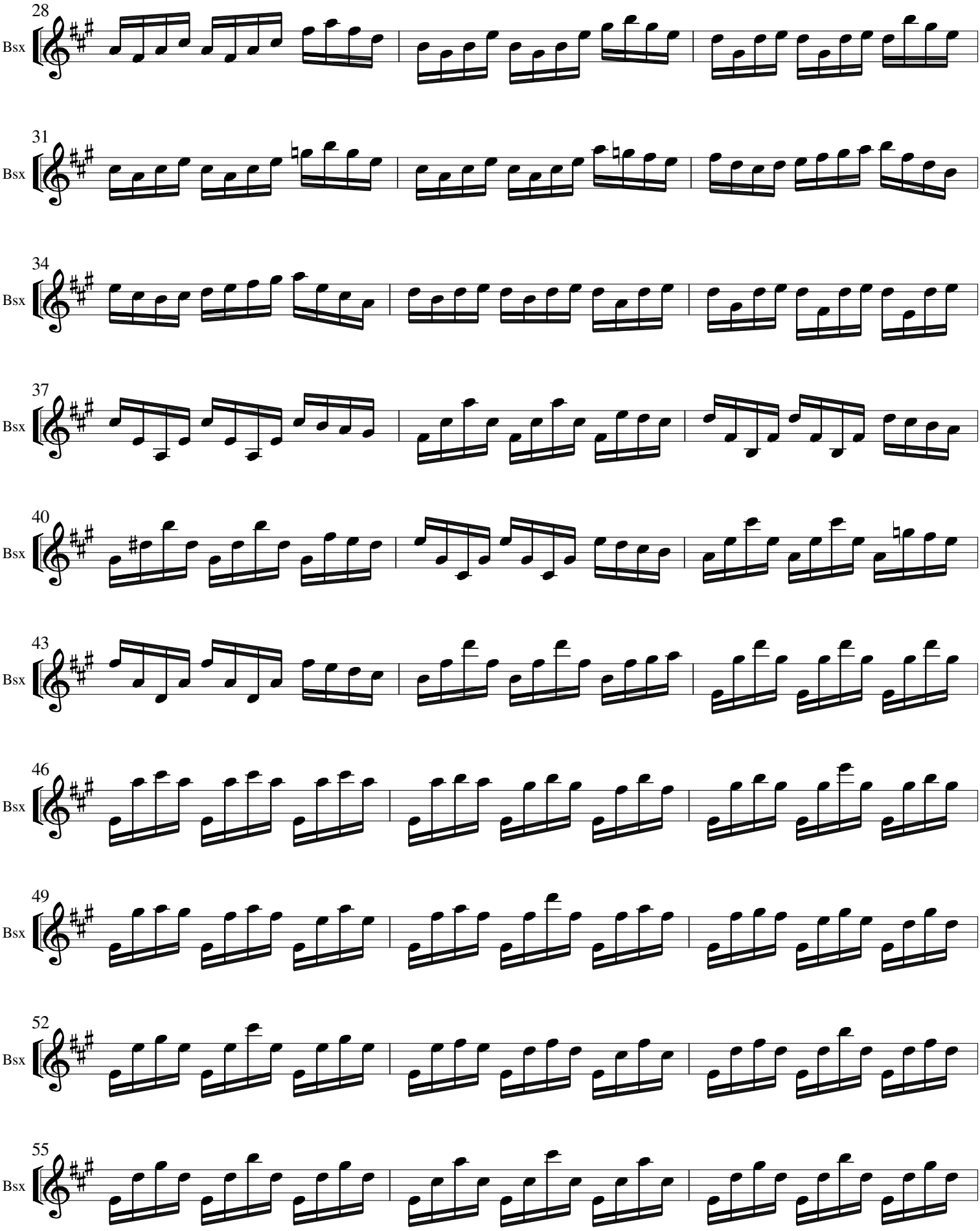
28
Bsx
31
Bsx
34
Bsx
37
Bsx
40
Bsx
43
Bsx
46
Bsx
49
Bsx
52
Bsx
55
Bsx

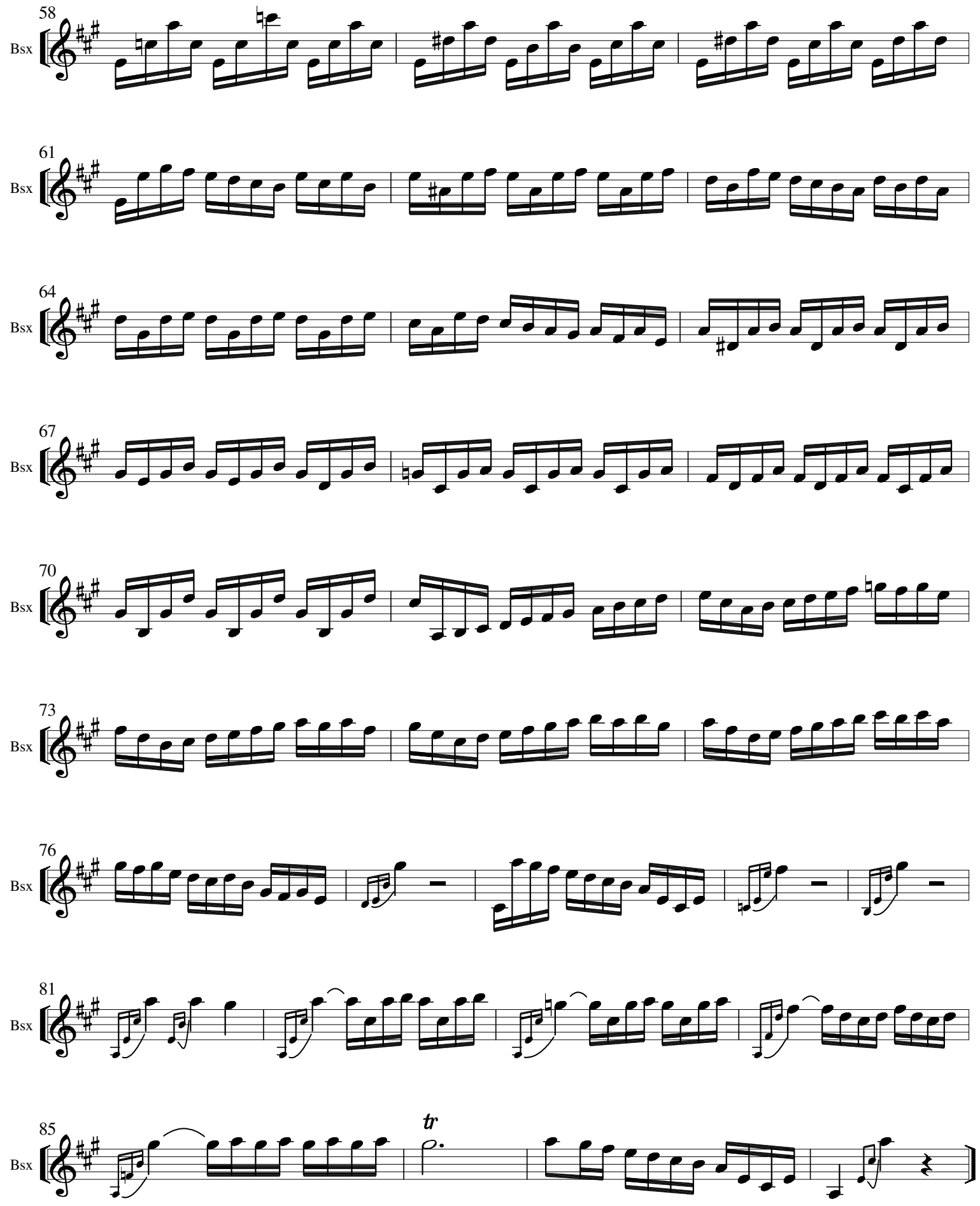
58
Bsx
61
Bsx
64
Bsx
67
Bsx
70
Bsx
73
Bsx
76
Bsx
81
Bsx
85
Bsx
tr